

How to verify Epay personal account

What documents are required for verification?

1

Passport / ID card / Driver license



2

Water bill / Electricity bill / Monthly credit card bill

*The address certificate must contain your full name and address info, and the name must be consistent With the ID document.

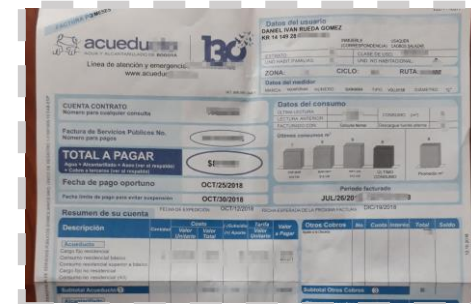

Login your Epay account

The image shows a two-step process for navigating to the 'Certificate Authority' section in the Epay account settings. Step 1 involves hovering over the user's profile icon in the top right corner, which opens a dropdown menu. Step 2 involves clicking on the 'Certificate Authority' option in this menu. The resulting page shows two verification options: 'Mainland China personal verification' and 'non-Chinese mainland personal verification'. Each option lists required documents and has a 'Verify now' button. A third instruction points to the 'Verify now' button for the non-Chinese option.

1 Move the mouse pointer to the portrait

2 Click [Certificate Authority]

3 Verify now

Account Settings **Certificate Authority** API Management

Account Setting > Certificate Authority

Please prepare relevant materials in advance

- According to relevant financial regulatory requirements and to ensure the safety of your account, Epay needs to collect and verify the identity information of users. Epay promises to keep the identity information you provide strictly confidential. If necessary, Epay has the right to request the applicant to provide other relevant information.

Mainland China personal verification

- ID Document**
Front and back page of the ID card

non-Chinese mainland personal verification

- ID Document**
Identity Card / Passport / Driver License
- Address Document**
Water bill / Electricity bill / Bank account monthly statement

Fill out the form and upload files

Account Settings **Certificate Authority** API Management English

Account Setting > Certificate Authority > Personal account verification

Personal information

● According to relevant financial regulatory requirements and to ensure the safety of your account, Epay needs to collect and verify the identity information of users. Epay promises to keep the identity information you provide strictly confidential. If necessary, Epay has the right to request the applicant to provide other relevant information.

* Country or Region * ID Type

Please select Please select

* Front page of ID * Back page of ID

Upload files Upload files

Files Require :

- Identification documents must be valid for more than six months.
- Please submit your English version of the certificate, or publish it in English. It must contain your full name, date of birth, nationality, certificate number and other fields.
- Please submit clear and complete documents without any alteration or alteration of the design.

4 Fill in your details in all the fields provided and upload files



Save Return **Next**

5 Click [Next]

Check out Info and confirm

Account Settings **Certificate Authority** API Management English

Account Setting > Certificate Authority > Verification Detail

Personal information

- In accordance with relevant financial regulatory requirements and to ensure the security of your account, Epay shall collect and verify the real identity information of the user. Epay promises to keep the identity information you provide strictly confidential. Epay reserves the right to request additional information from the applicant if necessary

First Name	Last Name
XXX	XXX
Country or Region	ID No
Algeria	214123

Verification Information

Proof of identity Check

Verification Information

Proof of identity

[Apply for verification](#)

Has Updated

Verifying, please be patient! !
Please contact customer service : service@epay.com if you have any questions
[Refresh verification results](#)

6 Click [Apply for verification] if you have Check out your Info

EPAY, EASY PAY